



# MONTHLY MEMBERSHIP PROGRESS REPORT

District 4 C6

Results as of: 3/31/2015

GMT: Gary Wong

LOCATION CALIFORNIA

GMT CA 1

| Clubs                 |               |           |               |               | Members               |                 |                               |                 |               |
|-----------------------|---------------|-----------|---------------|---------------|-----------------------|-----------------|-------------------------------|-----------------|---------------|
| RESULTS FOR 2014-2015 |               |           |               |               | RESULTS FOR 2014-2015 |                 |                               |                 |               |
| QUARTER               | NEW CLUB GOAL | NEW CLUBS | DROPPED CLUBS | NET GAIN/LOSS | QUARTER               | NEW MEMBER GOAL | CHARTER AND NEW MEMBERS ADDED | DROPPED MEMBERS | NET GAIN/LOSS |
| JULY/AUG/SEPT         | 0             | 0         | 0             | 0             | JULY/AUG/SEPT         | -5              | 45                            | 49              | -4            |
| OCT/NOV/DEC           | 1             | 0         | 0             | 0             | OCT/NOV/DEC           | 50              | 22                            | 26              | -4            |
| JAN/FEB/MAR           | 1             | 1         | 0             | 1             | JAN/FEB/MAR           | 50              | 62                            | 29              | 33            |
| APR/MAY/JUNE          | 1             | 0         | 0             | 0             | APR/MAY/JUNE          | 15              | 0                             | 0               | 0             |

GOALS AND ACTUAL NEW CLUBS CUMULATIVE

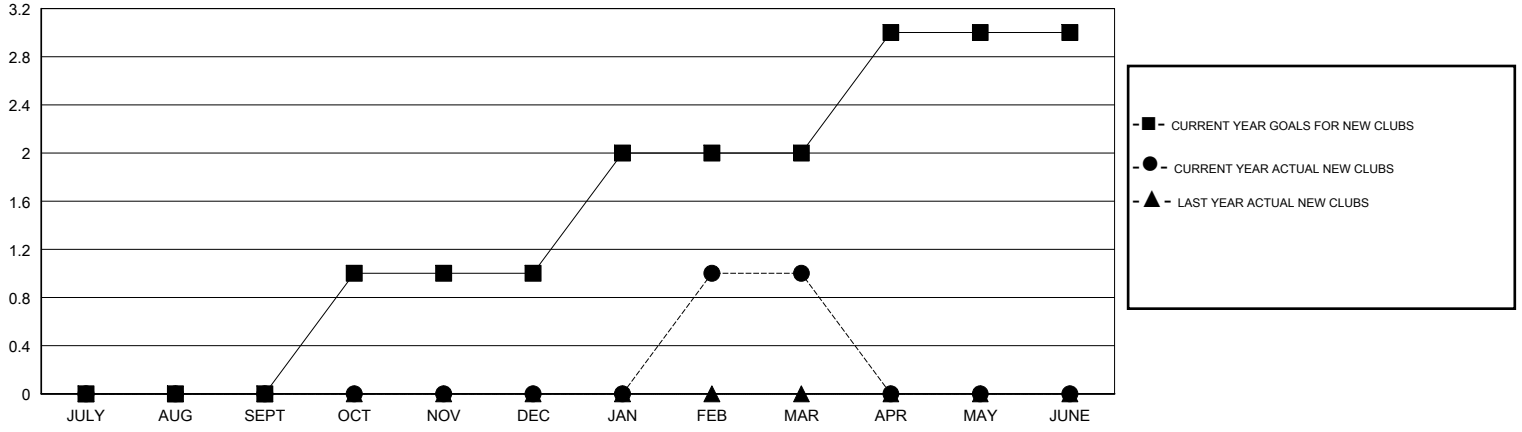

GOALS AND ACTUAL MEMBERS CUMULATIVE

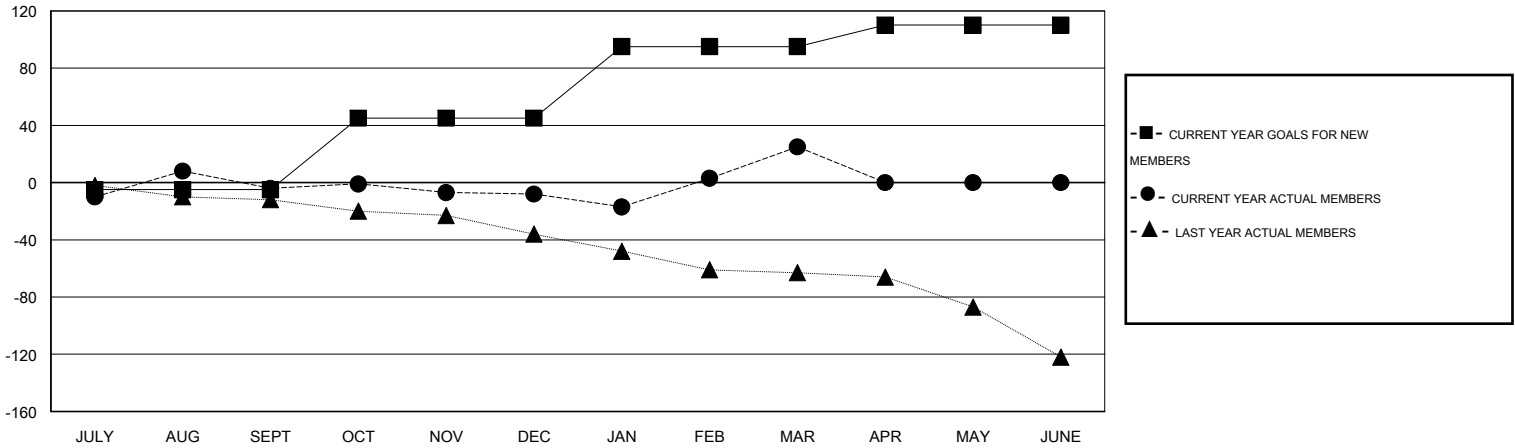

|                        |   |                                |
|------------------------|---|--------------------------------|
| DROPPED CLUBS: 0       | 30 CLUBS OF 44 ADDED 1 OR MORE NEW MEMBERS            | <b>GENDER DISTRIBUTION</b>     |
|                        |   | MALE 759 (61.66%)              |
|                        |   | FEMALE 472 (38.34%)            |
| <b>DROPPED MEMBERS</b> | <a href="#">CLICK HERE FOR HEALTH ASSESSMENT DATA</a> | <b>FAMILY UNIT MEMBERS</b> 247 |
| DECEASED 11            |   | HEAD OF HOUSEHOLD 118          |
| CLUB CANCELLED 0       |   | NON-HEAD OF HOUSEHOLD 129      |
| OTHER 93               |   |                                |
| <b>TOTAL 104</b>       |   |                                |